September 2019
APPROVED
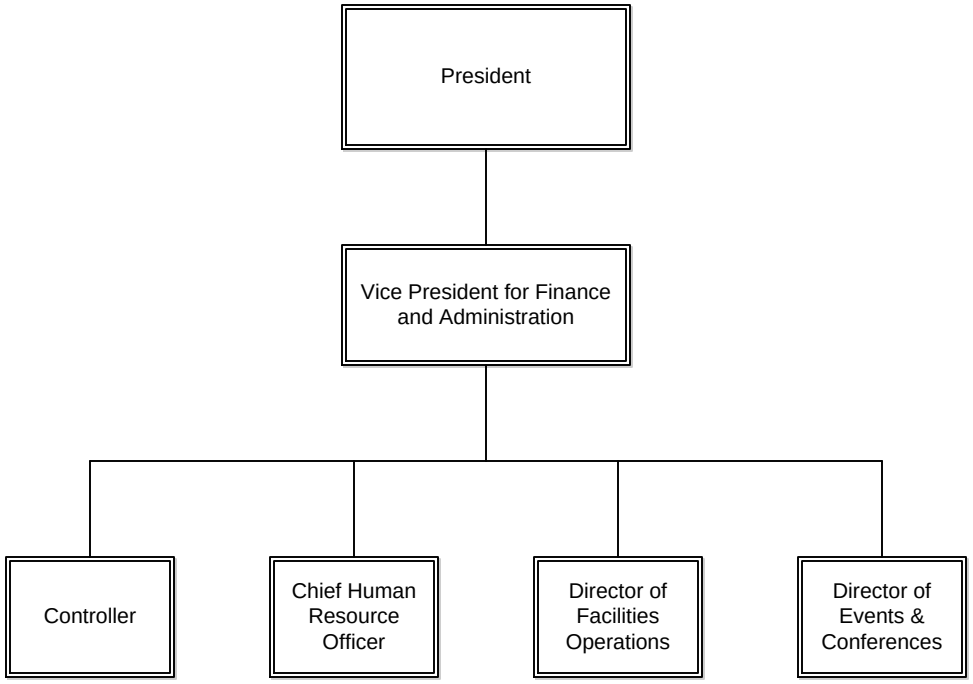
St. Bonaventure University
Finance and Administration